

# INSTALLATION DETAILS

## BOLLARD SYSTEM COMPONENTS

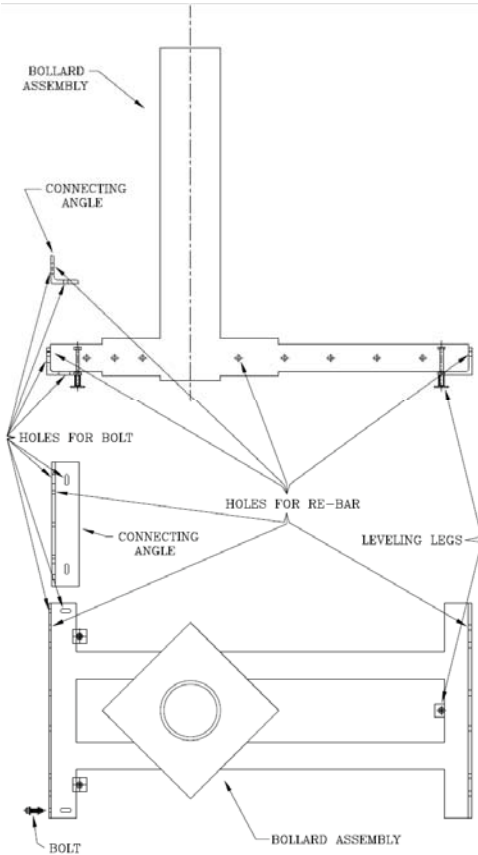

- The Atlas Shallow Bollard ASPI-SB-040 is designed for ease of installation, including modular bolt together frames with adjustable mounting brackets that allow easy plumbing of the bollards array up/down or in/out depending on the terrain and curvature of the road or site.

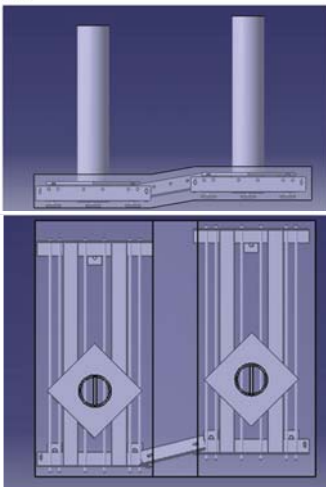

THIS INFORMATION IS PROPRIETARY AND CONFIDENTIAL TO ATLAS SECURITY PRODUCTS, INC. (ASPI) AND IS ONLY FOR THE USE OF THE INDIVIDUAL OR ENTITY TO WHOM IT WAS DELIVERED. NO PART OF THIS DOCUMENT MAY BE DISTRIBUTED, REPRODUCED OR UTILIZED IN ANY FORM OR BY ANY MEANS, ELECTRONIC OR MECHANICAL, INCLUDING PHOTOCOPYING, WITHOUT WRITTEN PERMISSION FROM ASPI. THIS DOCUMENT IS TO BE RETURNED TO ASPI UPON REQUEST.

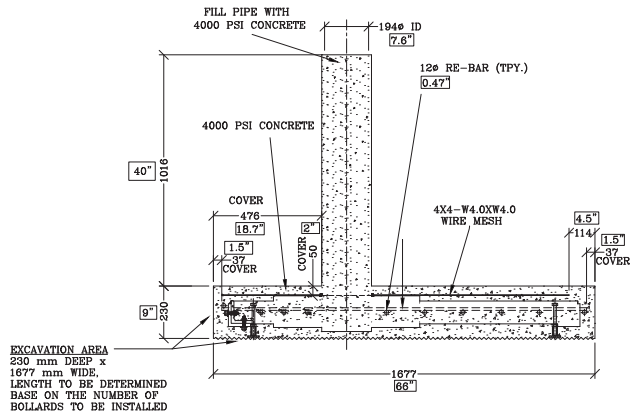

SECTION VIEW

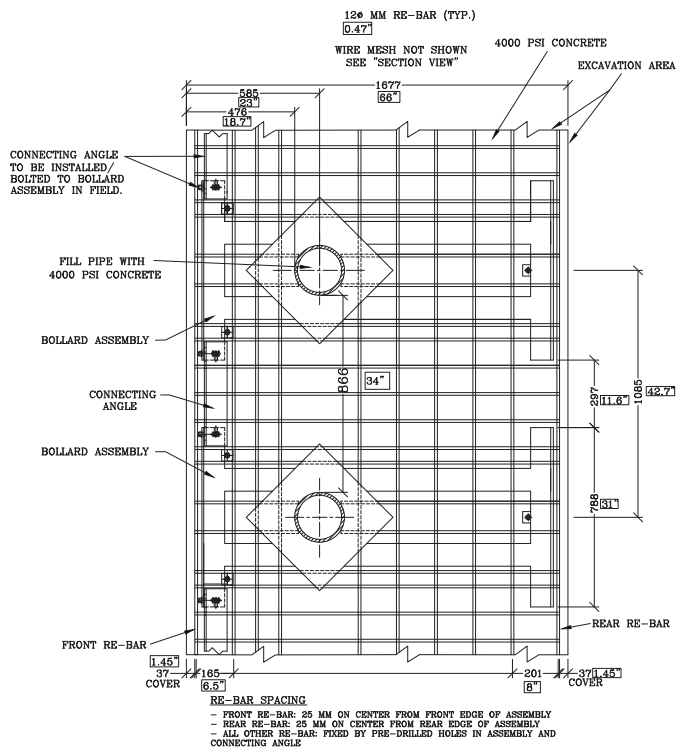

PLAN VIEW

### ATLAS SECURITY PRODUCTS INC.

P.O. BOX 59423, ROCKVILLE, MD 20859

NAME OF CLIENT				
PROJECT / MACHINE				
DATE	REF DRG NO :			
D R N	TITLE :	CONSTRUCTION DRAWING FOR		
C H K D	SHALLOW BOLLARD SECURITY SYSTEM		SIZE	
A P P D			A-4	
W O N D	UNIT	SCALE	DRG NO :	REV NO
	MM	NTS	ASPI-0706-1/ASPI-SB-040	